

M STREET

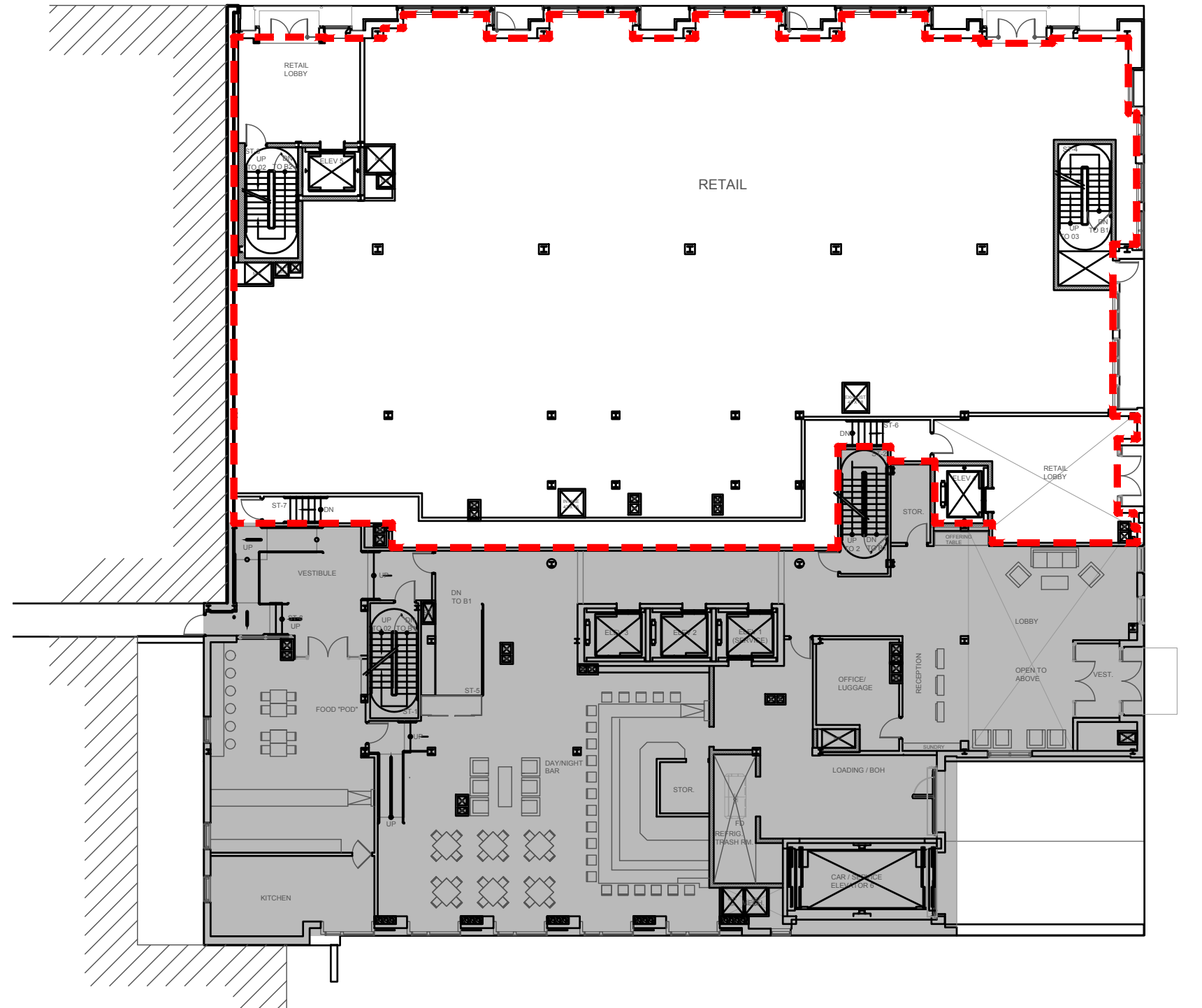

30TH STREET



GROUND FLOOR PLAN

SCALE: NTS

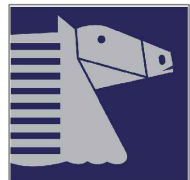

25 WEST 39TH STREET
 NEW YORK, N.Y. 10018
 TEL 212 529-5055

THIS EXHIBIT IS PROVIDED FOR ILLUSTRATIVE PURPOSES ONLY, AND SHALL NOT BE DEEMED TO BE A WARRANTY, REPRESENTATION OR AGREEMENT BY LANDLORD THAT THE PREMIS, COMMON AREAS, BUILDINGS AND/OR EXHIBIT WILL BE AS ILLUSTRATED ON THIS EXHIBIT, OR THAT ANY TENANTS, WHICH MAY BE REFERENCED ON THIS EXHIBIT, WILL AT ANY TIME BE OCCUPANTS OF THE CENTER. LANDLORD RESERVES THE RIGHT TO MODIFY SIZE, CONFIGURATION AND OCCUPANTS OF THE PREMISES AT ANY TIME.

3000 M STREET
 WASHINGTON, D.C.
 2017-01-25
 MP

LOD